

Committee of 100

CIRCLE OF LIFE

Hugh & Eliza Culverhouse
Richard & Colleen Fain
Jon & Tina Kislak
Daniel Lewis
Leslie Miller Saiontz
Richard Yulman

CIRCLE OF BLESSING

Jeff & Yolanda Berkowitz
Elisabeth Frank
Barbara Havenick
Dick & Susan Lampen
Mark & Nedra Oren
Aaron & Dorothy Podhurst
David & Lily Serviansky

RABBIS HONOR CIRCLE

Alan & Jayusia Bernstein
David & Beth Ertel
Lawrence & Suzanne Fishman
Martin & Julie Franklin
Anita Hoffman
Charles Lipcon
Steve & Paola Saiontz
Derek Sanders & Michele Saverin

PRESIDENTS HONOR CIRCLE

Gary & Barbara Davis
Ron & Charlene Esserman
Daniel & Amanda Gluck
Stuart & Dianne Gottlieb
Susan Kahn
Michael & Valerie Katz
Howard & Linda Landy
Barbara Levin
Victor & Lisa Mendelson
Robbie & Alisa Oppenheim
Stuart & Mycki Ratzan
David & Becky Rosenbaum
Scott & Michelle Sarason
Joel & Randy Schenkman
Richard & Jackie Siegel
Howard & Sharon Socol
Larry & Tracey Spiegelman

COMMITTEE OF 100

Irwin & Helene Adler
Daniel & Paula Aizemberg
Gary & Eileen Alvo
Brett & Lauren Amron

Anthony & Lisa Askowitz
Evelyn K. Axler
Scott & Michele Baena
Ryan & Rachel Bailine
Roney & Sofi Balson
Scott & Debbie Barkow
David & Karen Baron
George & Monique Befeler
Edward Beiner & Daniela Zanzuri-Beiner
Rodney & Linda Benjamin
Alexander & Sara Berkowitz
Andrew Berkowitz & Felicia Gould
Michael & Jolie Berkowitz
Jill Nexon Berman & Michael Elmaleh
David & Alison Bernstein
Francyn Berrin
Bob Berrin
Roslyn Berrin
Tim & Jennifer Bielawski
Alex & Lynn Binstock
Clinton & Elizabeth Biondo
Judith Bittel
Stephen & Sabine Bittel
James Block & Janet Nesbitt
Edward & Iliana Blumberg
Jim & Gale Bramnick
Barry & Jacqueline Brant
Mauricio & Maggie Brener
Bob & Christina Brochin
Michael & Janet Brown
David & Donna Buchwald
Jeffrey & Lisa Buchwald
Marc & Becky Buchwald
David & Melissa Buckner
Keith & Diane Chasin
Tony Ciminero & Joanne Bauling-Ciminero
Phyllis Grossman
Peter & Bea Citron
Gary & Carol Cohen
Karen Cohen & Julie Dixson
William & Bobbie Cohen
Jack & Cookie Cohn
Paul & Jolie Cummings
Paul Damski
Bob & Judith Davidoff
Jason & Jordana Davis
David & Debra Deutch
Harold & Nanci Deutsch
Ken & Adrian Dubow
Norman & Edith Einspruch
Victor & Eileen Faradji
Dan & Julianne Farkas

Robert & Donna Feldman
Ted & Elaine Feldman
Charlie & Lauren Fernandez
Jonathan & Nadine Fialkow
Daniel & Cindy Fields
Cynthia Fien
Danny & Deborah Finkle
Justin & Natalie Firestone
Paul & Gail Fishbein
Leonard & Patricia Fluxman
Todd & Kelly Fodiman
Steven & Nadine Foldes
Daniel & Nicole Foodman
Karel Foti
David & Debra Frank
David & Linda Frankel
Gregory & Alexandra Frankel
Julio Frenk & Felicia Knaul
Mitchell Friedman
Mark & Belinda Gilbert
Arthur & Stephanie Gilbert
Judy Gilbert-Gould
Bobby & Nancy Gilbert
Jennifer Glasser
Harris Goldberg & Lisa Esserman
Terry & Diane Goldberg
Hazel Goldman
Philip & Loren Gold
Larry & Susan Golinsky
Jorge Gomez & Ann Kaufman
Ken Gorin
Barry & Jennifer Gould
Bob & Nancy Green
Scott & Amy Greenwald
Bruce Greer & Evelyn Langlieb Greer
Renee Gross
Phyllis Grossman
Bob & Shelly Grossman
Bill & Dilia Grossman
Harvey Gurland, Jr. & Carolina Gurland
Jason & Laura Haim
Barry Halpern & Sheila Auerbach Halpern
Jay & Sandy Halpern
Bob & Judith Davidoff
Dolly Harris
Stuart Harris
Mark & Helen Hauser
Alex & Barbara Havenick
Michael & Nanci Hellingner
Greg & Jennifer Herskowitz
Rick Schurr & Christy Hertz Schurr

Frank & Jodi Hessel
Bob Hill & Jennifer Ferriss-Hill
Ken & Hillary Hoffman
Richard & Ilisa Hoffman
Harry & Amy Hollub
Michael & Iris Hyman
Chuck & Roberta Jacoby
Joe & Shelley Jacoby
David Jagolinzer
Jason & Lisa James
Leonard & Debby Kalman
Ron & Karen Kammer
James & Margarite Kaplan
Sara Kapustin
Ira & Randy Karmin
Arnaud & Rebecca Karsenti
Ezra & Tati Katz
Josh & Angelina Kaye
Ilan & Lauren Kempler
Steven & Tammy Klein
Gary & Leo Kluger
Jeffrey & Melanie Kluger
Dan & Laura Koffsky
Ronald & Marilyn Kohn
Bruce Kohrman & Diane Krieger
Murray & Ilene Kossman
Gary & Michelle Kramer
Roman & Cristina Krislav
Frank & Helene Kronberg
Alex & Juliana Kryz
Elliot & Barbara Lang
Jeremy & Mindy Leathe
Marc & Judith Lederhandler
Todd & Suzanne Legon
David & Stacey Leibowitz
John & Amy Beth Leighton
Nathan & Elizabeth Leight
Irving & Cindy Lerner
Eric Levin
Jen Levin
Melvin & Joan Levinson
Adam & Nancy Levy
Hal & Ivy Lewis
Valeria Liberman
Mara Mades
Ray & Susan Malca
Jeffrey & Rebecca Mandler
Jeff & Niki Marcus
Jay & Lisa Massirman
Jim & Carol Mattei
Michael & Starr Mautner

Michael & Susan Meister
Scott & Adi Mendlestein
Clifford & Diana Mermell
Steve & Adrienne Messing
Marc & Marian Milgram
Howard Millhauser
Rick & Amy Mittelberg
Spencer & Maria Morgan
Peter Moser
Adam & Jessica Moskowitz
Alexander & Lily Moskovitz
Craig & Deirdre Nash
Jeffrey & Susan Nullman
Michael & Marlene Olin
Steven Olszewski & Robin Amster
Jodi Orshan
Kevin & Stacey Packman
Harry & Lisa Payton
Isaac & Mariana Pesin
Michael & Lois Pfeffer
Eric & Emily Pincow
David & Lori Podrog
Gabriel & Evelyn Politzer
Rich & Amy Pollack
Miguel & Lezlie Poyastro
David & Alison Proman
David & Susan Racher
Judith Ratzan
Danny & Elise van der Reis
Terry & Marcia Reisman
Jack & Jill Reiter
Guillermo & Maggie Retchkiman
Lenny Roberts & Elaine Klein
Ron & Jessica Rodman
Ken & Judy Rosenthal
Alan Rosenthal
Jeff & Lillian Rosenberg
Kenneth & Fran Rosen
Miguel Jose & Clarissa Rosenfeld
Bob & Susan Rosenthal
Jon & Jamie Rubenstein
Richard & Cessy Rubinson
Hal & Ivy Rudin
Stephen & Cayla Rutchik
Daniel Sachar & Kate Lampen-Sachar
Steven Safren & William Pirl
Peter & Wendy Salomon
Steven & Jill Sanko
Gary & Lisa Saul
Joan Schaeffer & Roberta Mandel
Darin & Jackie Schatzman

David & Joan Scheiner
Brett & Lauren Schneider
Howard & Jill Schwartz
Steven & Laurel Schwartz
Zachary & Katarina Segal
Hermina Seiden
Alan & Karen Serure
Allan Serviansky & Sarah Stampler-Serviansky
Adam & Anna Shaffer
John Shepard & Donna Bitterman-Shepard
Howard & Stacey Shoer
Gerald Backman & Marlene Silverman
Sean Simon & Perri Young
Julio & Judy Snitcovsky
Brad & Lauren Sokol
Steven & Staci Solomon
William & Jean Soman
Lindsay Spalding-Steven & Julie Spalding-Steven
Cliff & Shelly Stampler
Eduardo & Martine Stern
Rudy & Tania Stern
Joshua & Kerri Stone
Robert & Michele Stone
Richard & Pamela Strassberg
Daniel & April Stuzin
Betty Suchman
John & Jo Sumberg
Myron & Monica Tanenbaum
Harold & Flippy Tanenbaum
Henry & Marcia Trattler
Harley & Sherry Tropin
Elion Vinocur & Rebecca Shull Vinocur
Howard & Suzanne Wallach
Dean & Jennifer Warhaft
Walter & Michelle Weber
Michael & Julie Weiser
Michael & Claudia Winkleman
Michael & Betty Wohl
Steven & Cindy Rudin
Carlos & Meredith Wolf
Louis Wolfson III & Ellen Wolfson
Howard & Pam Wolofsky
Jerrold & Jo-Ann Young
Adam & Mimi Yunis
Adam & Suzanne Zimble
Michael Zinner
Robert & Karen Zinn
Jacqueline Zucker



TEMPLE BETH AM
Embracing Jewish Life

The Janet²¹ and Richard Yulman Campus
5950 N. Kendall Drive, Pinecrest, Florida 33156
305 667 6667 | www.tbam.org



TEMPLE BETH AM
— AND —
DAY SCHOOL

Annual Report

FOR THE FISCAL YEAR 2017 – 2018 5778

TEMPLE BETH AM ANNUAL MEETING

Sunday, May 19, 2019 at 4:00 p.m.

Sanctuary followed by a congregational dinner

Lewis Family Religious Life Complex

DEAR TEMPLE BETH AM COMMUNITY,

Beth Am, a home for our people, a home for our heritage along with a deep commitment to family, community and excellence is the core of our Beth Am community and everything that guides us. And, as we now lay the groundwork for the Beth Am of the 21st century, we can take a look at the exciting yet challenging year that our clergy, staff and lay leadership has led us through.

October 9, 2018 was a pivotal day in our history as the Village of Pinecrest approved the master plan for our Campus Expansion. We have to thank Ryan Bailine, Evelyn Greer, Dan Kofsky and Bob Hersh who ensured that everything was prepared for the meeting. They are, but a few of our unsung heroes.

Our membership continues to increase, and we are now home to over 1,550 families. We see great participation in Torah Study classes, Chavurahs, Sisterhood, Brotherhood, Reading with the Rabbi's, musical theater, Baby Boomers, Latin Connection, Israeli dancing and Sunday Salons. There is neither shortage of programming at Beth Am nor a shortage of finding ways to make a new connection.

Our day school continues to grow with over 491 students. In June we welcome our new Early Childhood Director, Mara Pauker. Dr. Starr will be retiring in June of 2020 and a task force is actively looking for her successor. To ensure continuity, Cari Altman has been promoted to Dean of Admissions and Student Affairs as we continue to grow our school with "students that we can educate well."

Our YERS program welcomed Erica Golden as new Youth Engagement Director. Together with Tamara Donnell they instill pride and forge Jewish identity in the next generation by offering "personalized entry points" to Judaism. Our YERS program starts in Kindergarten and consists of youth groups, Monday Night Chai, Confirmation, a Madrichim program, Social Justice programs that travelled to Guatemala this year and an Israel Fellowship program that went to the AIPAC conference.

We are at an exciting and challenging time in our history. Our Atidieynu program, which was re-vitalized this year, is ensuring that we recognize tomorrow's leaders and give them a foundation to continue to learn and lead. With so many people on our campus and the rise of anti-Semitism, we have been diligent about improving our security and continue to solidify our relationships with law enforcement agencies from the Pinecrest Police to Homeland Security.

A growing community with a new generation and changing needs is the genesis of our need to see "Beyond the Curve." Our campus expansion, led by Lily Serviavsky's Steering Committee and sub committees, is "up up and away." Phase 1, the construction of the new classroom building on the West Side of the property is scheduled to start in the fall. The new building will be built without disruption to our schools. Upon completion of Phase 1, Phase 2 will begin with the demolition of the original school buildings. We will construct a new, Performing Arts Center/Chapel, new indoor and outdoor basketball facilities, cafeteria, youth lounge, multipurpose spaces and a café. The total cost of the project is estimated at \$55 million. As of this writing, we have more than half that amount in pledges from over 41 donors. Every pledge is meaningful, and every pledge is welcomed. It is not about the amount one donates but about a gift that feels right for you and your family. Your pledge is a commitment to the next generation just as those who came before us led the way with their commitments.

Much of this growth would not be possible without the operational skills of Executive Director, Bob Hersh. As a result of his management during the last 14 years, we are in a strong position to look forward. It was with mixed feelings for both Bob and the board that he announced his retirement for the end of 2019. A search committee led by Joe Jacoby has started to tackle the job of finding his successor.

To paraphrase Dr. Seuss, community is community and community must grow. We are blessed with dedicated clergy, staff, lay leadership and visionary, involved members to help us grow and embark on this new phase. Every member who walks through our doors contributes to the fabric of our institution. We are who we are because of the collective efforts of all of you; our members. Thank you and thank you again for the honor of allowing me to serve you.

DANIELA ZANZURI-BEINER, Temple Beth Am President

The following recommendations will be voted on by the general membership of Temple Beth Am at our Congregational Meeting to be held on Sunday, May 19, 2019 at 4:00 p.m. You are all invited and encouraged to attend this very important meeting. Not only will you have the opportunity to meet the officers and directors of Temple Beth Am, you will also learn about your congregation and the plans and goals for our future.

TEMPLE BETH AM EXECUTIVE COMMITTEE 2019/2020

President Stuart Ratzan	Vice President, Events/Engagement Michelle Kramer	Vice President, Religious Practices Ed Schwartz	Corresponding Secretary Andy Wolf
Executive Vice President Tracey Spiegelman	Vice President, Administration Alex Kryz	Vice President, Development Rich Siegel	Recording Secretary Lisa Heller Green
Treasurer Hon. David Young	Vice President, Programming Susan Lampen	Vice President, Membership Michelle Weber	Immediate Past President Daniela Zanzuri-Beiner
Vice President, Day School Robert Behar	Vice President, At Large Kate Lampen-Sachar	Vice President, Branding & Communications Howard Wolofsky	Prior Past President William Grossman
Vice President, YERS Dan Farkas	Vice President, At Large Jeff Marcus		Temple Counsel Josh Kaye, Esq.
Vice President, Tikkun Olam Carolina Gurland			

TEMPLE BETH AM BOARD OF DIRECTOR - AT LARGE 2019/2020

Melissa Arnold	Adam Hall	Donald McClaskey	Greg Sandler
Hadassah Blum	Jay Koren	Adrienne Messing	Michelle Sarason
Norman Einspruch	Cristina Krislav	Jessica Moskowitz	Ed Schmidt
Jennifer Glasser	Chad Lang	Edith Osman	
Stuart Gottlieb	David Leibowitz	Susan Rosenthal	
Jason Haim	Sheri Lieberman	Paola Saiontz	

TEMPLE BETH AM MEMBER PAST PRESIDENTS

William Silver	Robert Berrin	Bea Citron	Richard W. Hoffman
Evelyn Goodman	Mel Rappaport	Jodi Hessel	Adrian Dubow
Michael Weisberg	Lily Serviavsky	Robert Schatzman	
Gary Cohen	Joe Jacoby	Howard Wolofsky	

Our financial position remains very strong as we finished the 2017-2018 fiscal year with our 6th consecutive surplus year from operations. We are on target to have a surplus again for the current year. Operating effectively and efficiently enables us not only to provide the meaningful religious, educational and programming opportunities but also allows us to continue to maintain and improve our physical plant. Capital expenditures for last fiscal year totaled \$363,653 which included new carpeting in the social hall, enhanced security equipment with Control Access Locks, new furniture and technology upgrades for our classrooms and playgrounds and typical replacement of assets that have passed their useful life. This was funded through \$295,727 of gifts and our reserve funds. Our endowment fund continued to grow through collection of pledges and improved market conditions. As of February 28, 2019 our endowment balance was \$10,373,000.

Our Beyond the Curve campaign for our campus renewal "officially" launched on April 2, 2019. Pledges as of April 11th totaled \$28,700,000. A very strong start to this very important part of our future.

ROBERT HERSH
Executive Director

MISSION

Temple Beth Am embraces Jewish life through lifelong learning, spiritual growth and community engagement.

REVENUE
\$12,035,291

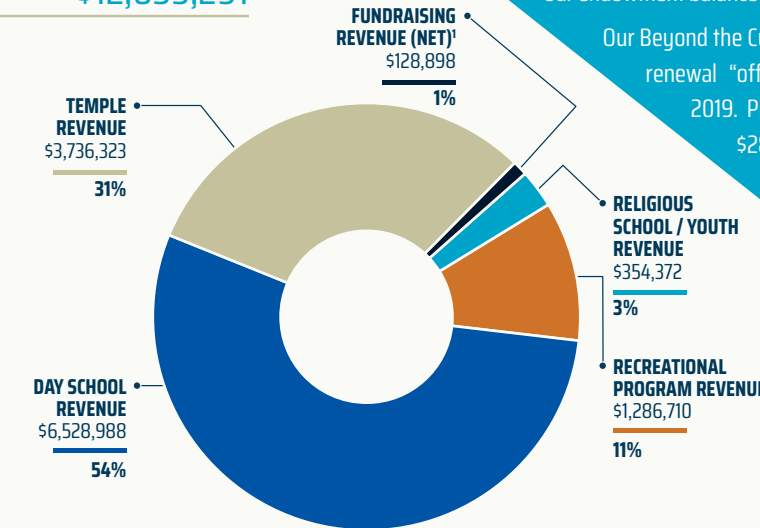

EXPENSES
\$11,606,964

Statement of Activities

FOR THE YEAR ENDED JUNE 30, 2018

Surplus from Operations¹
\$428,327

Capital Expenditures⁴
\$363,653

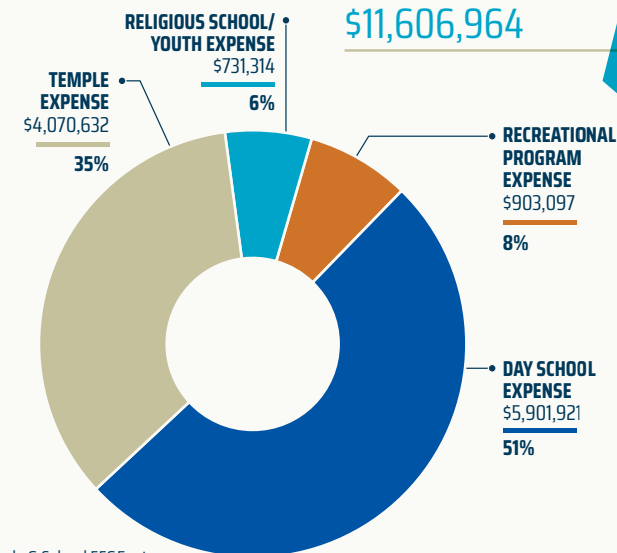

¹ Excludes Endowment and Beyond the Curve
² ASU, Basketball, Bridge, Facility Rentals, etc.
³ Excludes Depreciation
⁴ Carpeting, Security Systems, A/C, Technology, Temple & School FFG&E, etc.